Труба 2
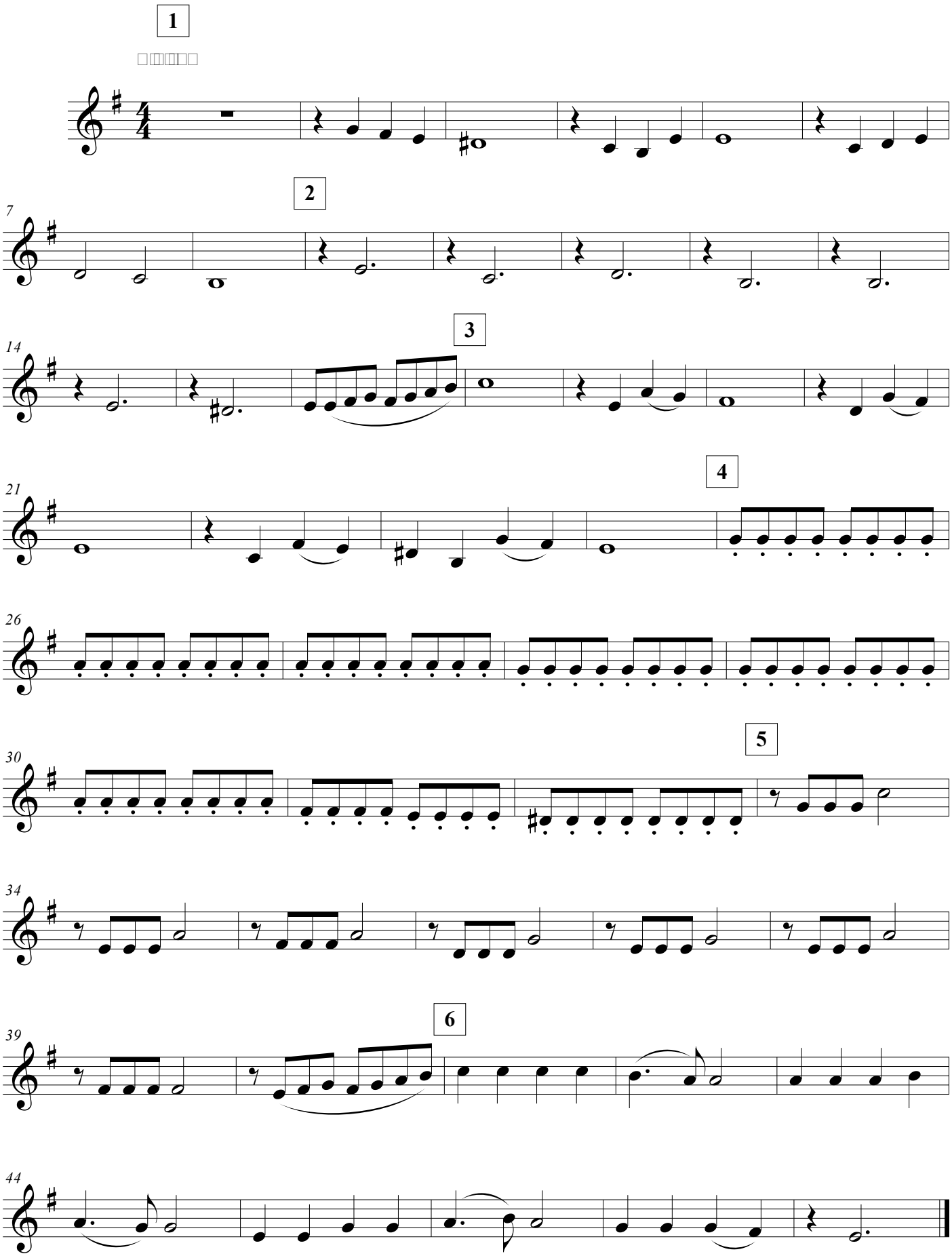
Я иду тропинкою